

Chorley
Council

Planning
Committee Meeting

24 May 2022



Item 3h

22/00213/CB3

Land Adjacent To Londonderry Cottage, Wigan Lane, Heath Charnock

Erection of an archery pavilion with associated car park and new vehicle access point from Wigan Lane, following the removal of the existing building

Location Plan



Aerial photo

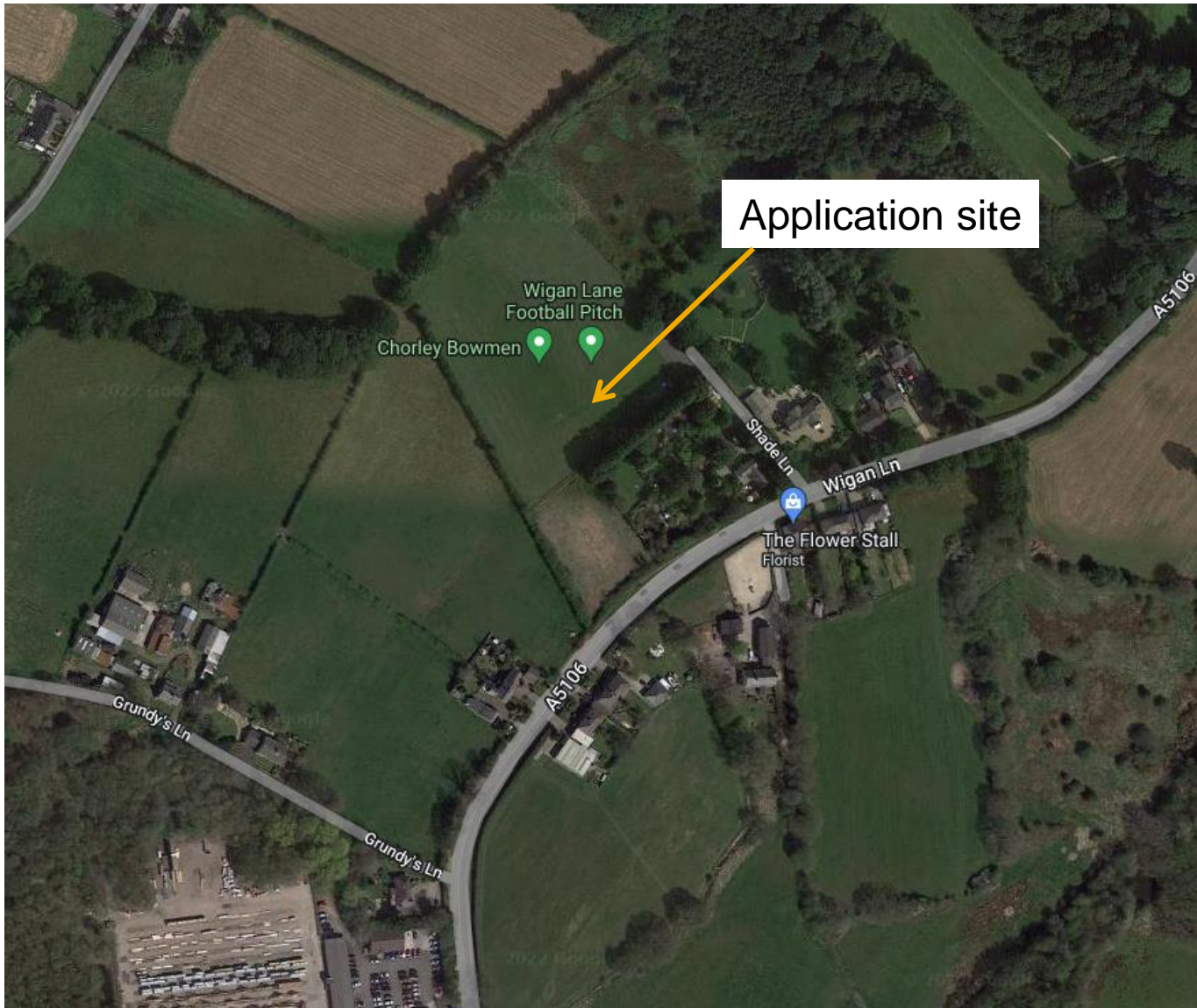

Existing Site Plan

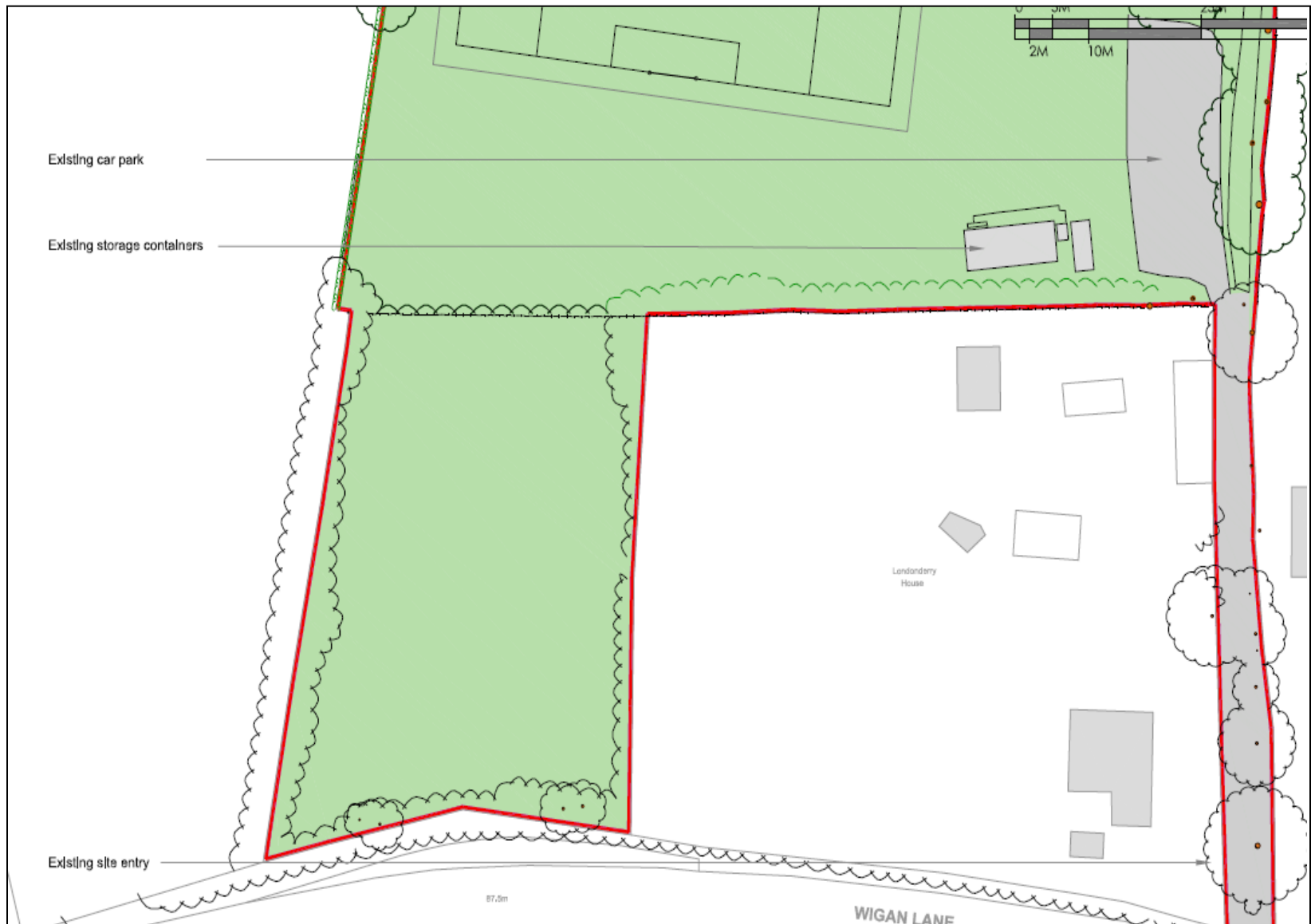

Proposed Site Plan

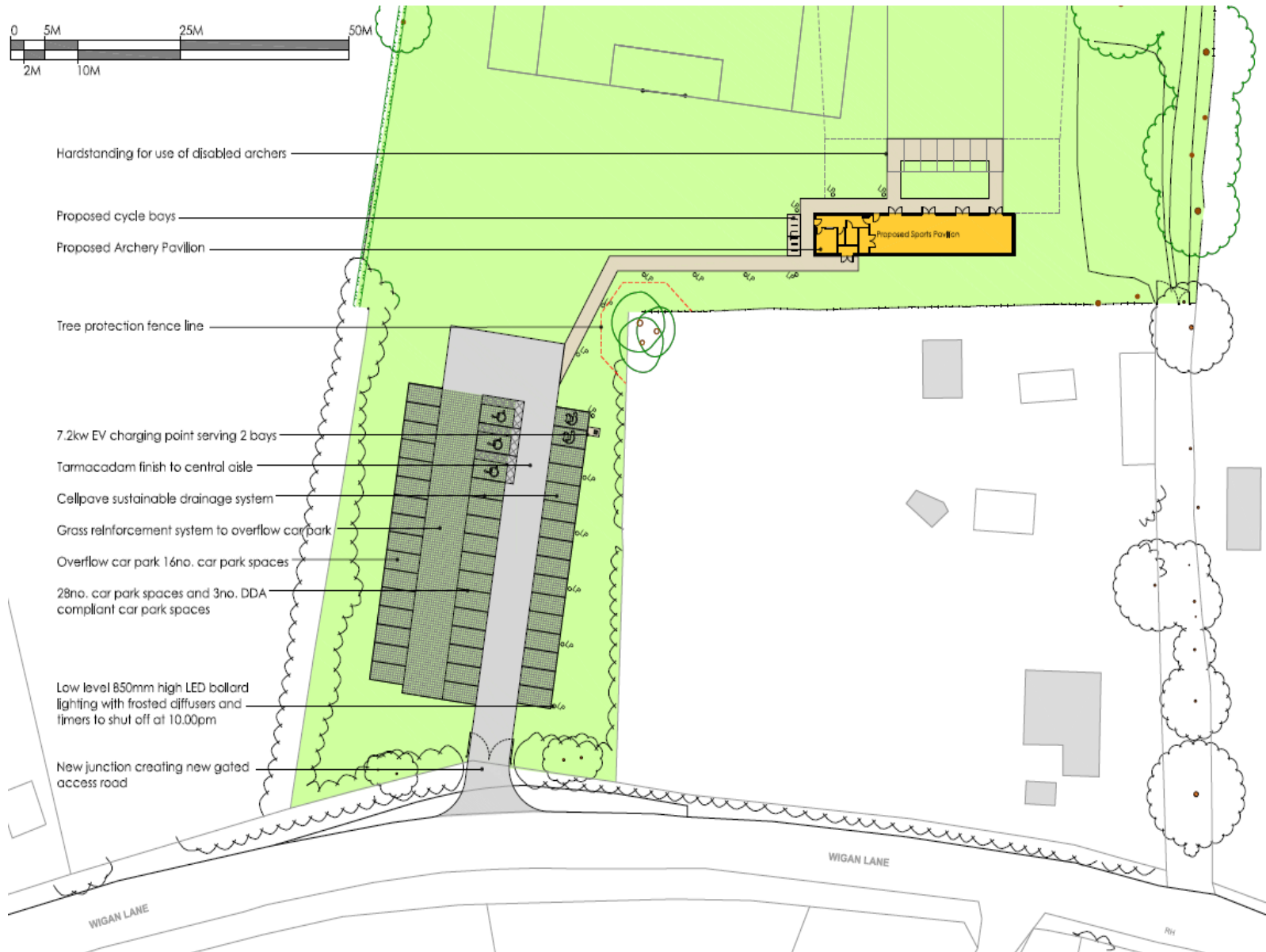

Existing Buildings

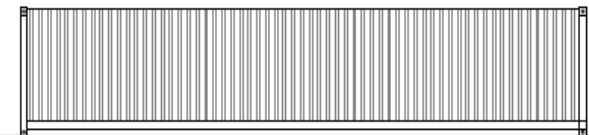
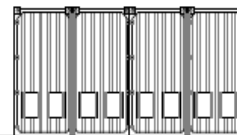
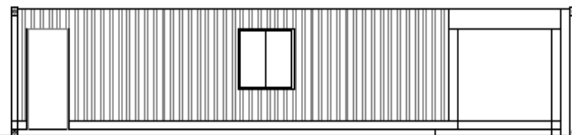
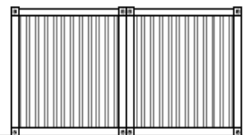
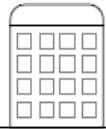
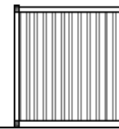
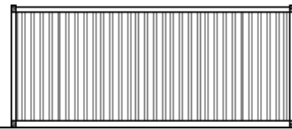
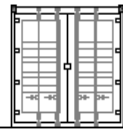
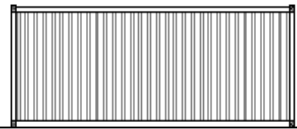
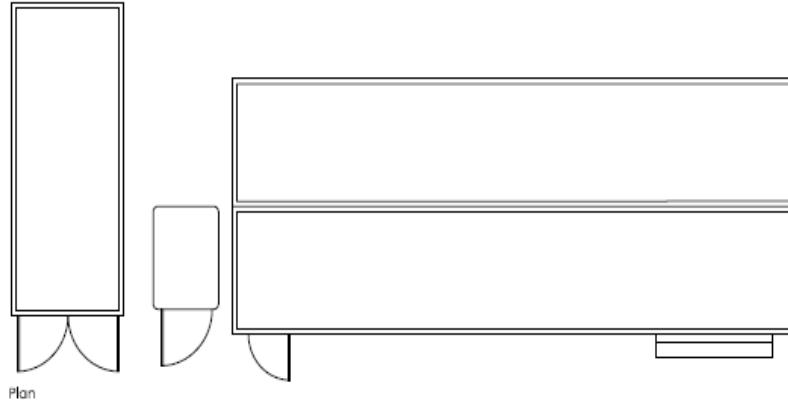

Proposed Building

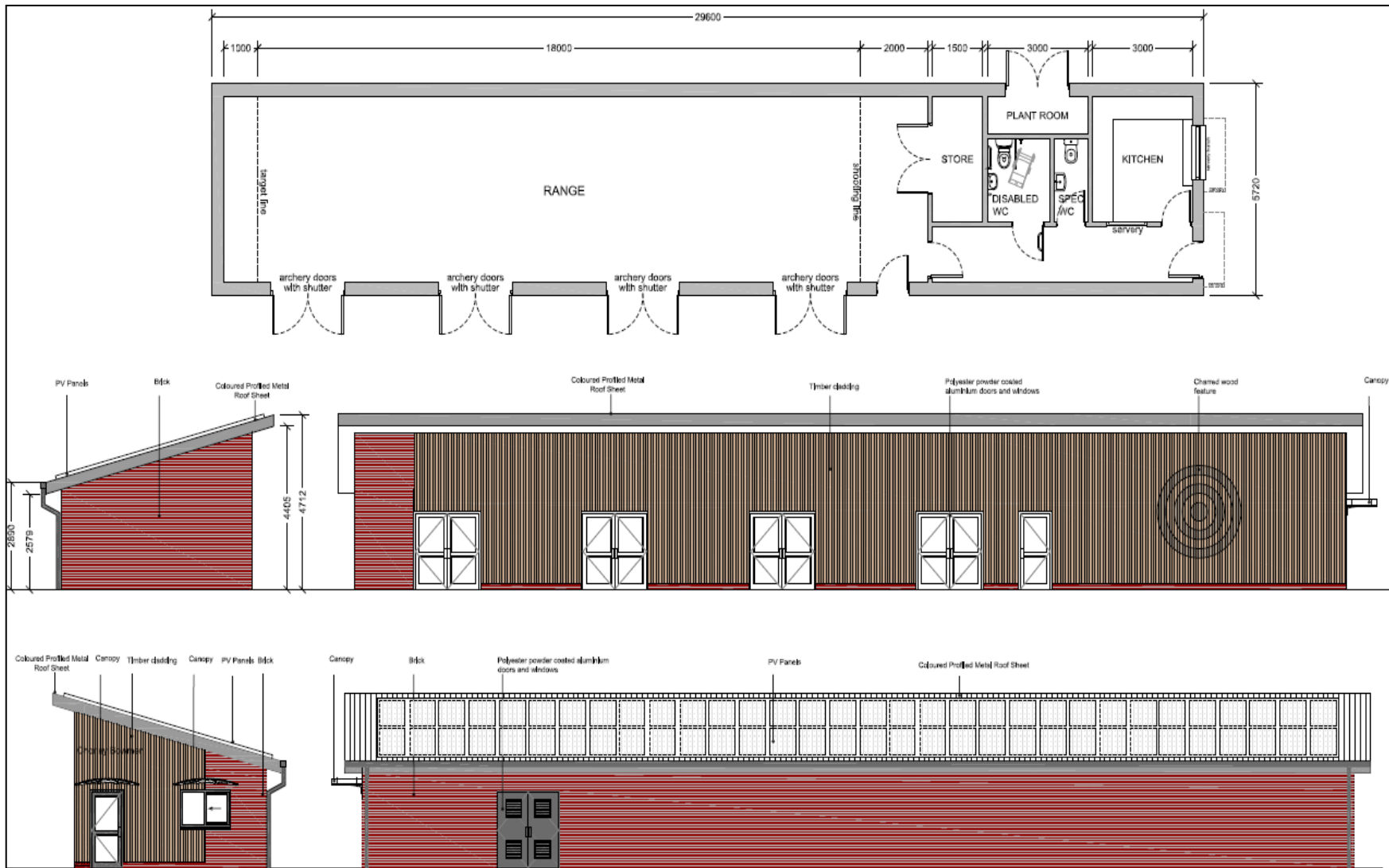

Site photo – proposed new access point on Wigan Lane



Site photos – existing buildings



Site photos – existing building, shooting range and football pitch



Site photos – existing car park and football pitch



Site photos – proposed new car park location

